

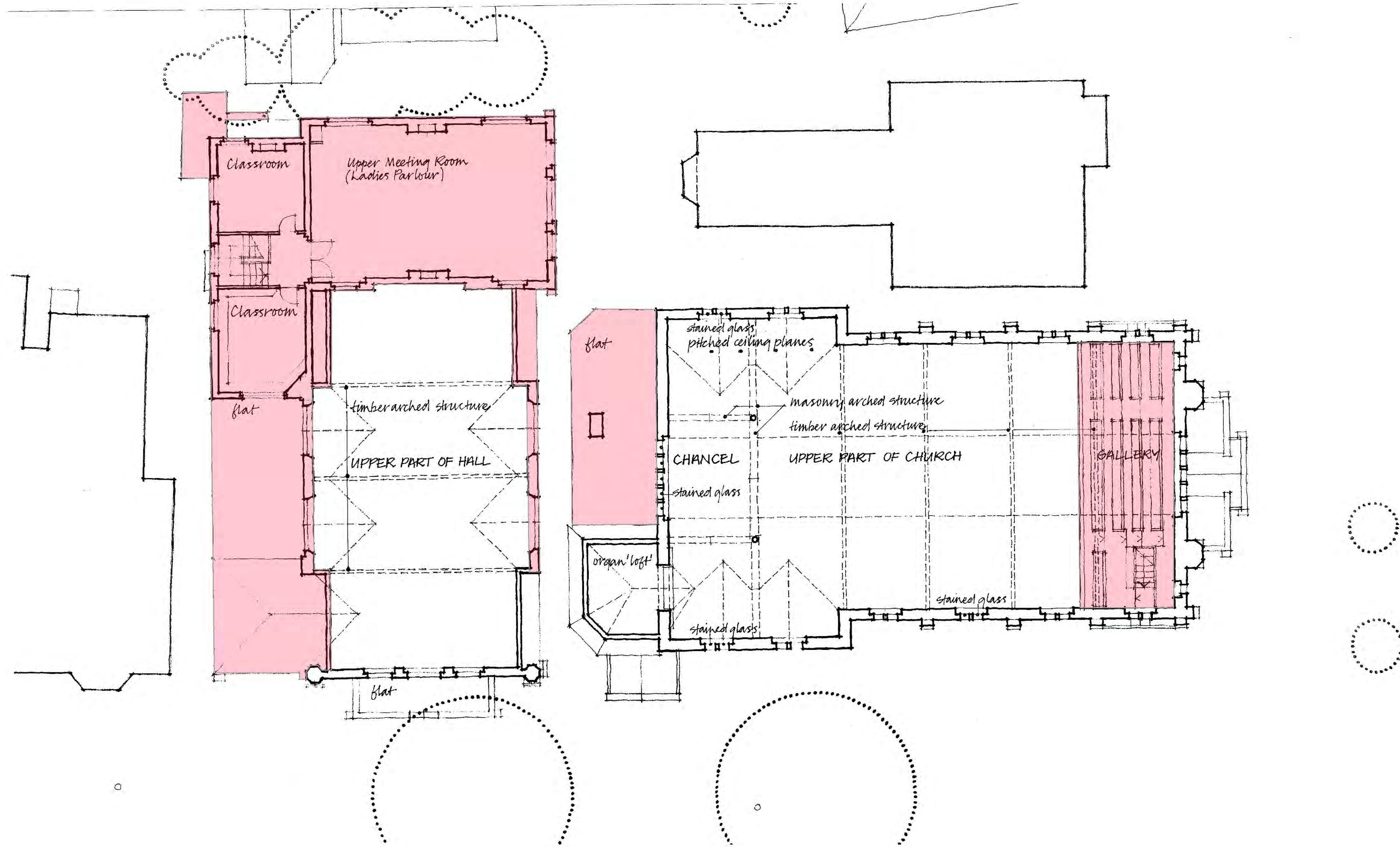

Copyright: This document and all information contained herein is the sole property of Ayshford Sansome. Reproduction in whole or in part is strictly forbidden and may not be issued to any third party for any purpose unless prior permission is obtained.

DO NOT SCALE THIS DRAWING
Contractor must verify all dimensions on site before commencing any work or preparing manufacturing drawings. If in doubt ask.

Base drawing from R.S. Coombs
Drawing no. 87/29



 Area of roof to be demolished

For additional areas of roof demolition refer to first floor plan and elevation drawings.

Rev	Revision Note	Date
-----	---------------	------

Date	Sept 2019	Scale	1:100 @A1
------	-----------	-------	-----------

PLANNING

Project: Park Road Methodist Church
Church Conversion to Residential Units
Park Road
Southend-on-Sea

Title: First Floor Demolition Plan

Dwg No: 1716/T/006

Chartered Architects
Post: 6 Riverside House
Lower Southend Road
Wickford, SS11 8BB.
Tel: 01268 562266
Email: info@ayshford.com

